WITH SOME SICK CLOTHING FROM
LOVECHILD BOUDOIR
BEDROOM BEHAVIOR
ANYTHING GOES
MALICE CLOTHING
& MORE

MISTY MASON • NEIKA SHA

CHAYSE BLACK

THE HOTTEST ALT GIRLS IN ONE MAGAZINE

ELITE

ISSUE 73 • FREE

#73 SOPHOULA'S CREED

Deadly Beautiful

MANAGING EDITOR
Fraser Mutch (fraser@atouchofmutch.com)

DESIGNER
Fraser Mutch (fraser@atouchofmutch.com)
www.atouchofmutch.com

INTERVIEWS
Rich Alt-Girl Botherer (altgirlbotherer.tumblr.com)

MODELS
Sophoulla - *www.instagram.com/sophoulla*
Misty Mason - *www.twitter.com/xxbleedgoldxx*
Neika Shae - *www.twitter.com/Neikashaex*
Lottii Rose - *www.twitter.com/LottiiRose*
Tiffany Smith - *www.twitter.com/revilem3nt*
Mariel JC - *www.instagram.com/loyal.lioness*
Kristen Wolf - *www.instagram.com/kristenandthewolf*
Dannika Daisy - *www.twitter.com/dannikadj*
Chilli Chapel - *www.twitter.com/chilli_chapel*
Chayse Black - *www.twitter.com/chayseblack*
Sam Bentley - *www.twitter.com/TheBadBentley*
Fran Andrews - *www.twitter.com/Fran_andrews*
Laika - *www.twitter.com/Laikamodel*

PHOTOGRAPHERS
Tripodski - *www.twitter.com/Tripodski*
Alysha Nett - *www.twitter.com/alyshanett*
Chris Beasley - *www.twitter.com/ChrisBeas_Photo*
Jack Russell - *www.twitter.com/russell_ti*
Creative Instincts - *www.twitter.com/CInstinctsPhoto*
Mike White - *www.twitter.com/MikeWhitePhotog*
Nick Krzywdzinski - *www.facebook.com/nick.krzywdzinski*
Drew Piester - *www.drewpiester.com*

COVER CONTRIBUTORS
Sophoulla - *www.instagram.com/sophoulla*
Tripodski - *www.twitter.com/Tripodski*

SPECIAL THANKS TO
Tokyo Tattoo - *www.twitter.com/Tokyotattoo_*
Malice Clothing - *www.twitter.com/maliceclothing*
Bad Bish Rags - *www.twitter.com/badbishrags*
Family of the Dead - *www.familyofthedead.com*
Anything Goes Apparel - *www.twitter.com/Anything_GoesUK*

www.eliteonlinemag.com

For regular news updates, competitions and more info, you can now follow ELITE on:

FACEBOOK - Eliteonlinemag
TWITTER - @eliteonlinemag
INSTAGRAM - @eliteonlinemag
SNAPCHAT - eliteonlinemag

BAD ASS LIMITED EDITION CLOTHING ONLINE NOW
WWW.DECHKULT.CO

ELITE MAGAZINE
WWW.ELITEONLINEMAG.COM
ISSUE 73

SOPHOULLA

06 - MISTY MASON
19 - NEIKA SHAE
32 - LOTTII ROSE
46 - TIFFANY SMITH
60 - MARIEL JC
71 - SOPHOULLA
86 - KRISTEN AND THE WOLF
101 - DANNIKA PRESENTS BEDROOM BEHAVIOR
108 - CHILLI CHAPEL
117 - CHAYSE BLACK
126 - SAM BENTLEY
138 - FRAN ANDREWS
150 - LAIKA

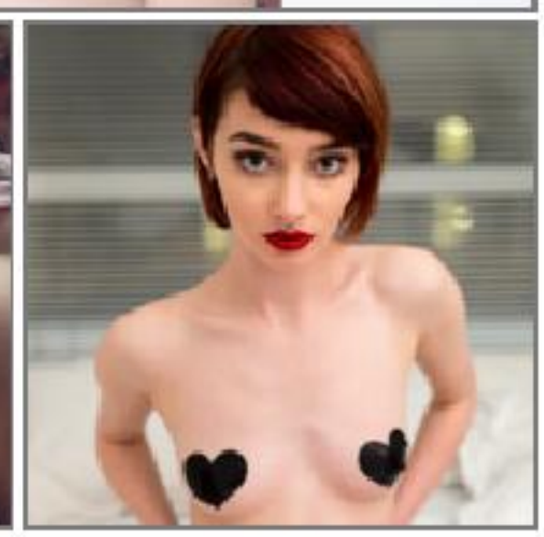

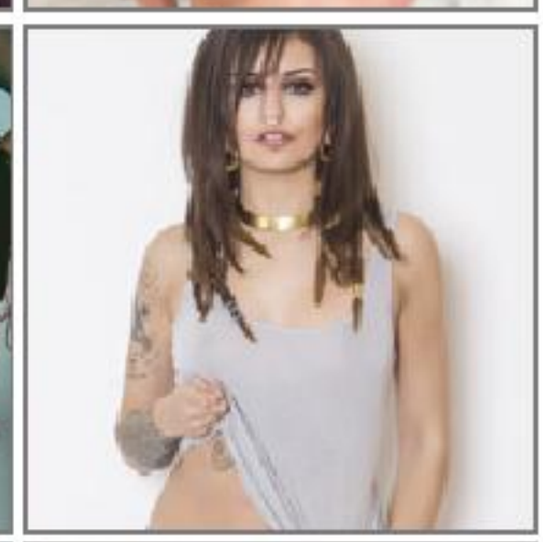

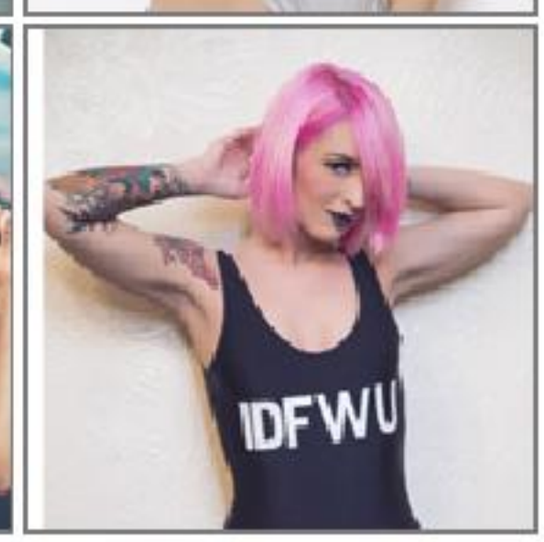

UPRAWR

ALTERNATIVE CLUB NIGHTS

THE BEST PARTY EVER! • SHOTS • GRENADE •

FESTIVAL AFTER PARTIES

WWW.TOTALUPRAWR.COM

Uprawr music IS PROUD TO PRESENT

EARTHBOUND - AVAILABLE FROM WWW.BURYTOMORROW.CO - OUT NOW

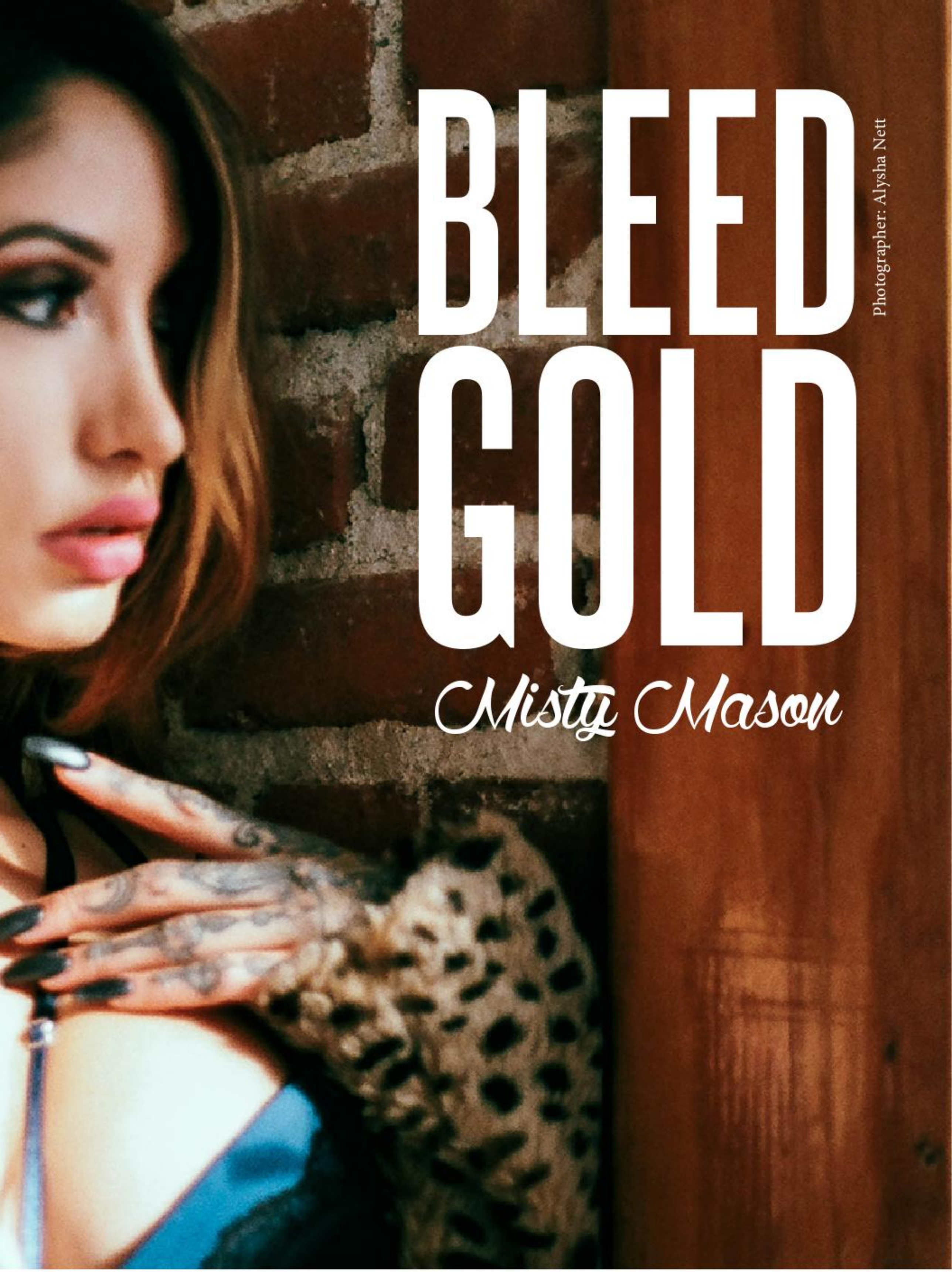

BLEED GOLD

Photographer: Alysha Nett

Misty Mason

Hey Misty! Welcome to Elite, tell us how long have you been modelling? Hi Elite... I've been modeling now for 3 years.

What was it like to work with Alysha Nett on this shoot? What a privilege! Alysha is so inspiring for me. She's one of my favorite tattooed models and I appreciate her as an artist.

What was your favourite part of the shoot? This shoot captured an effortless morning. We drank some coffee and played with wardrobe options and just had fun! It reminded me of why I started modeling to begin with. It was never meant to be a chore or something you had to get to like the 9-5 I worked at for years. I began modeling because I wanted to create without rules. We enjoyed good conversation and let the natural energy between us come to life. I'd say we worked very well considering we are both born on the same day (September 23) and have a great work ethic that shines through any work we do.

Photographer: Alysha Nett

What's your favourite part of your body and why? Currently, I am in love with my legs. I didn't always used to be especially when I was younger. I was teased and called daddy long legs or frog legs haha! Now I just see them as sexy- it's gorgeous when I see a woman is statuesque, like Charlize Theron or Angeline Jolie. It's a symbol of strength and power when they are toned!

If you could model for any brand, product or company, which would it be and why? I would love to run a campaign for Diesel. I have this obsession right now with greyscale photos with pops of color, and I've always loved the gritty urban energy their photos convey!

You're hosting an Elite sponsored jelly wrestling competition. Which four celebrity combatants will you book and why? Tattooed Model Stephen James because his body looks like its preparing for a wrestling match, Scarlett Johannsen so her boobs can accidentally bump into my face, Angelina Jolie I envision lip biting and hair pulling. Lastly, Ryan Renolds to add a sexy humor to it all. I'm literally just going through my brain thinking this, I wouldn't read too far into it haha!

What's your favourite song currently? Drake - Summer Sixteen

What would you like Elite readers to take away from your pictures in our illustrious mag? It's a wonderful thing to be able to wake up everyday and do what you love. I wish this type of morning on everyone... A chance to break away from the routine and enjoy life's simplicity. Let the sunshine warm your bones, drink your coffee without rushing, take your time getting ready - the world can wait. You can be fashionably late in life when it comes to discovering what your greater purpose is. Better late than never!

Describe your perfect photoshoot: Warm air and Salty hair... beach shoots are my favourite!

How do you stay in such modelly perfect shape? Exercise? Diet? Good genes? Or luck? I work out 3 times a week, eat pretty clean but indulge as well. I drink a daily wellness shot of (1tsp. tumeric, apple cider vinegar, orange juice, agave nectar, and water), and yes good muscle building/metabolism genes!

What do you like most about Elite? I love how diverse and free it is! This mag is very expressive without too many limits and I appreciate that raw approach to art and style! Plus the women in the mag are gorgeous and smart!

Photographer: Alysha Nett

Photographer: Alysha Nett

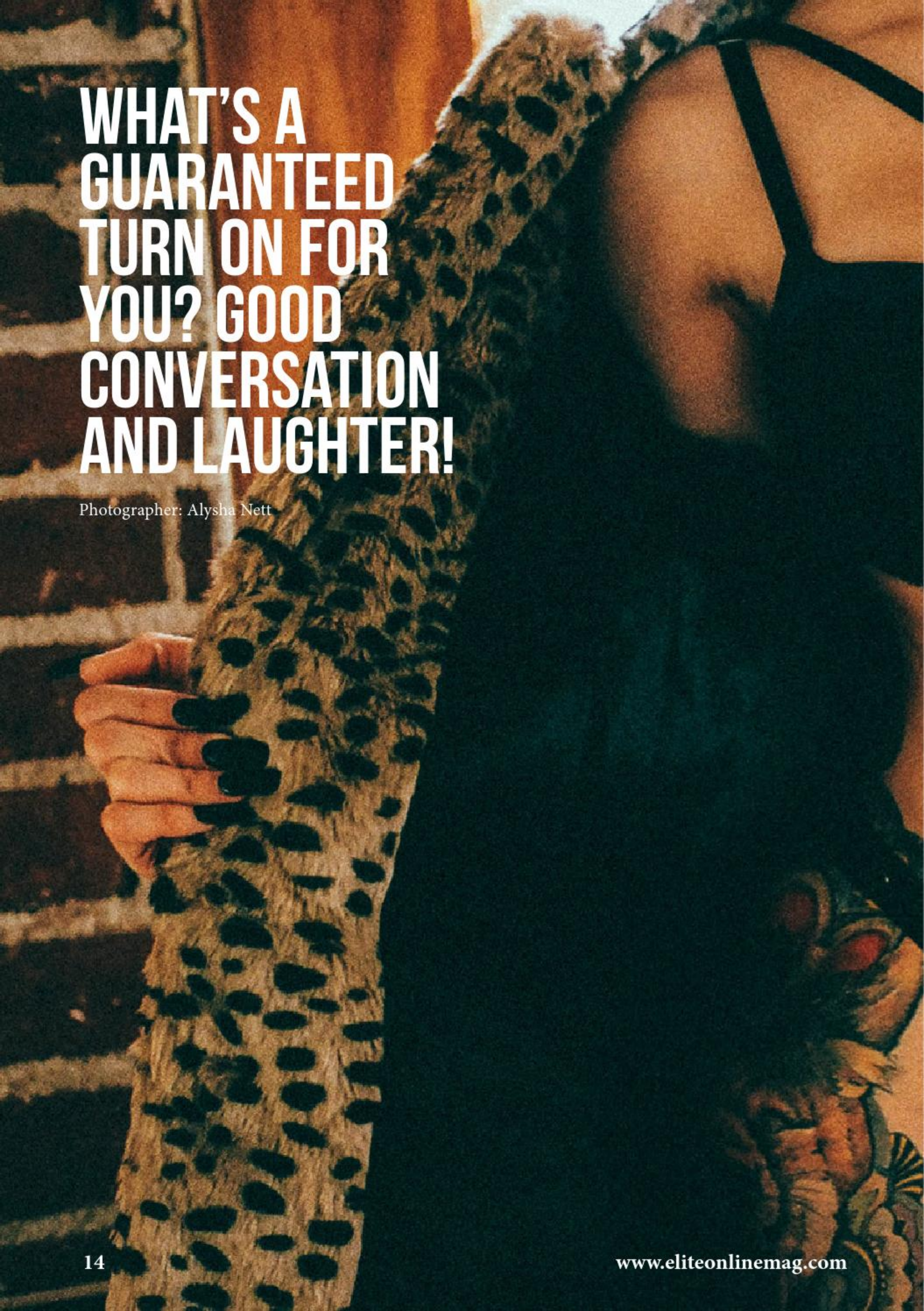

WHAT'S A GUARANTEED TURN ON FOR YOU? GOOD CONVERSATION AND LAUGHTER!

Photographer: Alysha Nett

Finally, is there anything you would like to say to the Elite Readers? Thank you for the support - an artist is only amusing himself if he doesn't share the work. I think it takes people with open hearts and minds to understand it all and I appreciate you all for receiving my modeling work with positivity! Xo

FOD
WWW.FAMILYOFTHEDEAD.COM

D
D
F
D

20% OFF

CODE: ELITE

DIAMONDSANDDUSTERS.CO.UK

PHOTOGRAPHY CREDITS @TRIPODSKI @ELITEONLINEMAG

Photographer: Tripodski

NEIKA SHAE

Hey Neika! Welcome to Elite, tell us a bit about yourself: Hey! Thank you for having me. I'm 19 and I live in North Wales. I love nature and animals, I have two dogs and a cat although I seriously need more. I'm a believer of positivity and the Wiccan beliefs and have an interest towards anything that's out of the ordinary. In my spare time I mostly nap. I think napping and cuddles are my most favourite thing.

How long have you been modelling? I've been modelling on and off only since August last year.

What was it like to work with Tripodski on this shoot? It was great! I normally feel super anxious around new people, but everyone was really nice. I'd love to work with Elite again

What was your favourite part of the shoot? I enjoyed all of it. I can't really think of a favourite moment .

What's your favourite part of your body and why? I really don't have a favourite part of me. I'm actually extremely self critical, although I find beauty in everything and everyone else.

On a scale of one to ten, how good looking are you? In my natural worm form wrapped up in a blanket cocoon I'd say a possible 3. Maybe just about a 7 if I'm having a good day.

If you could model for any brand, product or company, which would it be and why? I absolutely love Creepyyeha! Pretty much anything black, witchy or bondage I gues.

Photographer: Tripodski

Photographer: Tripodski

BAD BISH RAGS
OUT OF THIS WORLD
ALIEN TEE £22.00

DESCRIBE YOUR PERFECT PHOTOSHOOT: I'D LOVE TO DO AN IMPLIED NUDE PHOTOSHOOT RUNNING THROUGH IN THE WOODS AND FLOATING ABOUT IN THE RIVER. BUT I'D ALSO LOVE TO COLLABORATE WITH SOMEONE WHO'S DRESSED AS MICHAEL MYERS, HE'S MY LOVER.

Photographer: Tripodski

Photographer: Tripodski

What's your favourite song currently? I don't really have a favourite song but my fave album right now will probably have to be Dopethrone by Electric Wizard.

What's a guaranteed turn on for you? I don't actually think I have a guaranteed turn on so I'm not really sure. I'm a good girl.

How do you stay in such modelly perfect shape? Exercise? Diet? Good genes? Or luck? I've never worked out properly in my life, so I really have no idea! One time I attempted to run on my mums treadmill and ended up almost fainting after 5 minutes. I suppose sleep and pasta? Possible good genes I guess. I nap a lot. Nappings good.

What do you like most about Elite? All the hot girls. Lots of boobies and butts.

FINALLY, IS THERE ANYTHING YOU WOULD LIKE TO SAY TO THE ELITE READERS? THANK YOU FOR READING, ALWAYS THINK POSITIVE AND TO CHECK OUT MY IG MAYBE? @NEIKASHAEX

Photographer: Tripodski

STAY
SHARP
CLOTHING CO.
STAY
SHARP

WWW.CREEPSTREET.COM

LOTTI ROSE
Photographer: Jack Russell

Photographer: Jack Russell

Hey Lottii! Welcome to Elite, tell us a bit about yourself: Hey! Thank you, I'm super excited to be involved! I'm 22 years old, recently took on being a full time model which is keeping me busy travelling round the UK, but I love it! I'm a loud ball of energy and want to go places, so hopefully you'll see more of me soon! ;)

We'll start with the burning existential question... What bra size are you? I need resizing, but 34D was when I last checked :D

What was it like to work with Jack on this shoot? I love Jack, we had a long time to organise the shoot so felt like I had known him ages before we even met so we got on like a house on fire!

What was your favourite part of the shoot? The banter - got to be! I also got to eat ice lollies - That's close second!

What's your favourite part of your body and why? Got to be my boobs, they're fun, apparently comfortable and my money making babies! :D

What's your favourite item of clothing? I have a deep love for wooly jumpers. They're soft, warm and just utter loveliness!

What does it mean to you to join the Elite family? I'm really excited! I had a little dance and everything when I got the email from Jack to say he had submitted a set. Woo to the hoo!

WHAT'S A GUARANTEED TURN ON FOR YOU? MY NECK.. EVERYTIME..

Photographer: Jack Russell

ICE POPS
TRAINING GIRLS
SINCE 1923

Photographer: Jack Russell

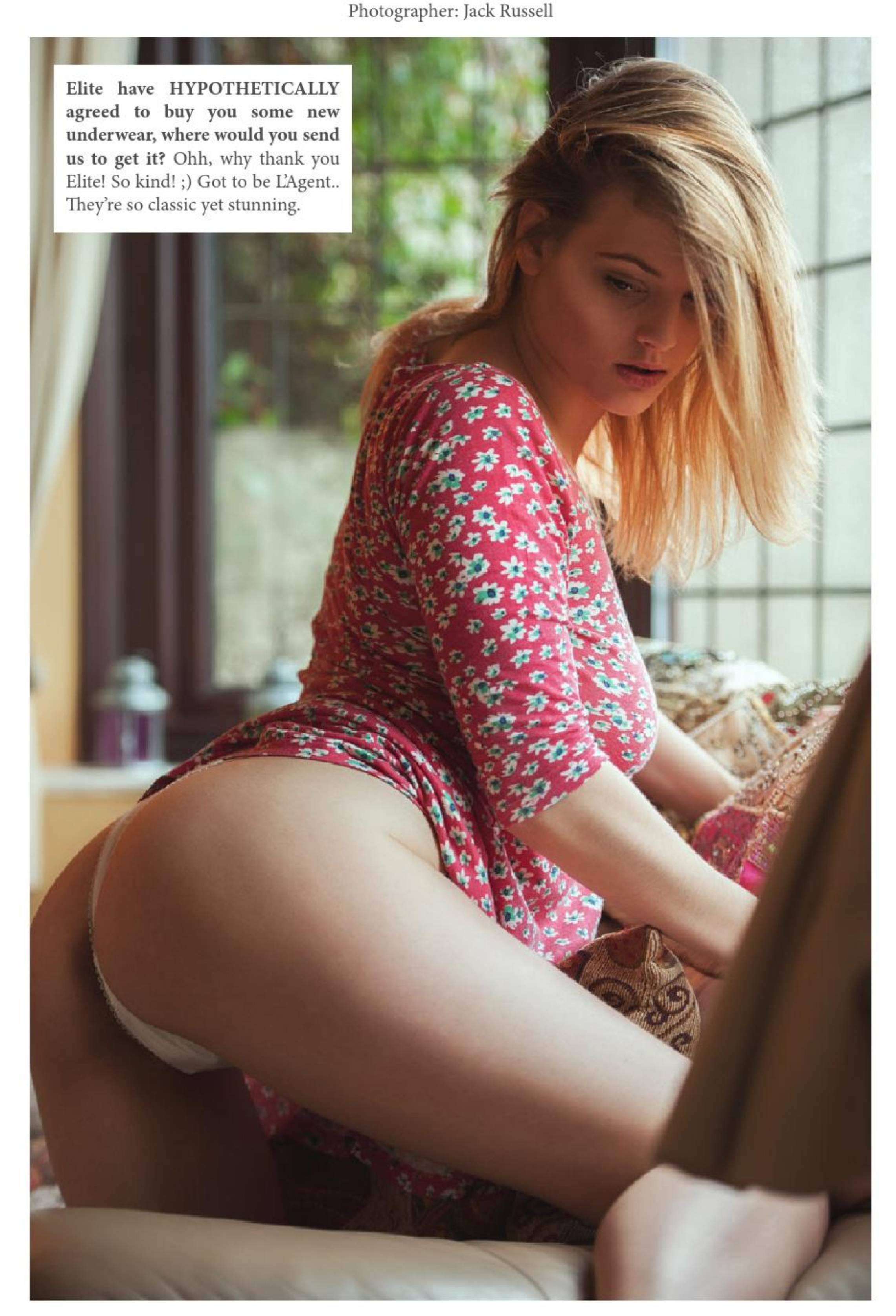

Elite have HYPOTHETICALLY agreed to buy you some new underwear, where would you send us to get it? Ohh, why thank you Elite! So kind! ;) Got to be L'Agent.. They're so classic yet stunning.

How did you come to become a model? I actually started when I was in my very early teens, however as soon as I turned 18 I wanted to try glamour so went for it.. And here I am :)

Yes or no, have you ever seen the film "The Empire Strikes Back"? No :(

If your love life was an animal, which would it be? Gorrilla. They're so cool. So human like, they amaze me and I love them.

What's the weirdest location/prop you've had on a shoot? I once was asked to do a slow motion water balloon shoot where I got my best mate to throw them at me while the photgrapher recorded it. It was mad on the day, but tunred out seriously amazing!

How do you stay in such modelly perfect shape? Exercise? Diet? Good genes? Or luck? I have no idea.. I seriously need to start doing something though haha!

What do you like most about Elite? Apart from the gorgeous girls and amazing photos, I love all the clothing brands!

Photographer: Jack Russell

L O T T I I R O S E

Photographer: Jack Russell

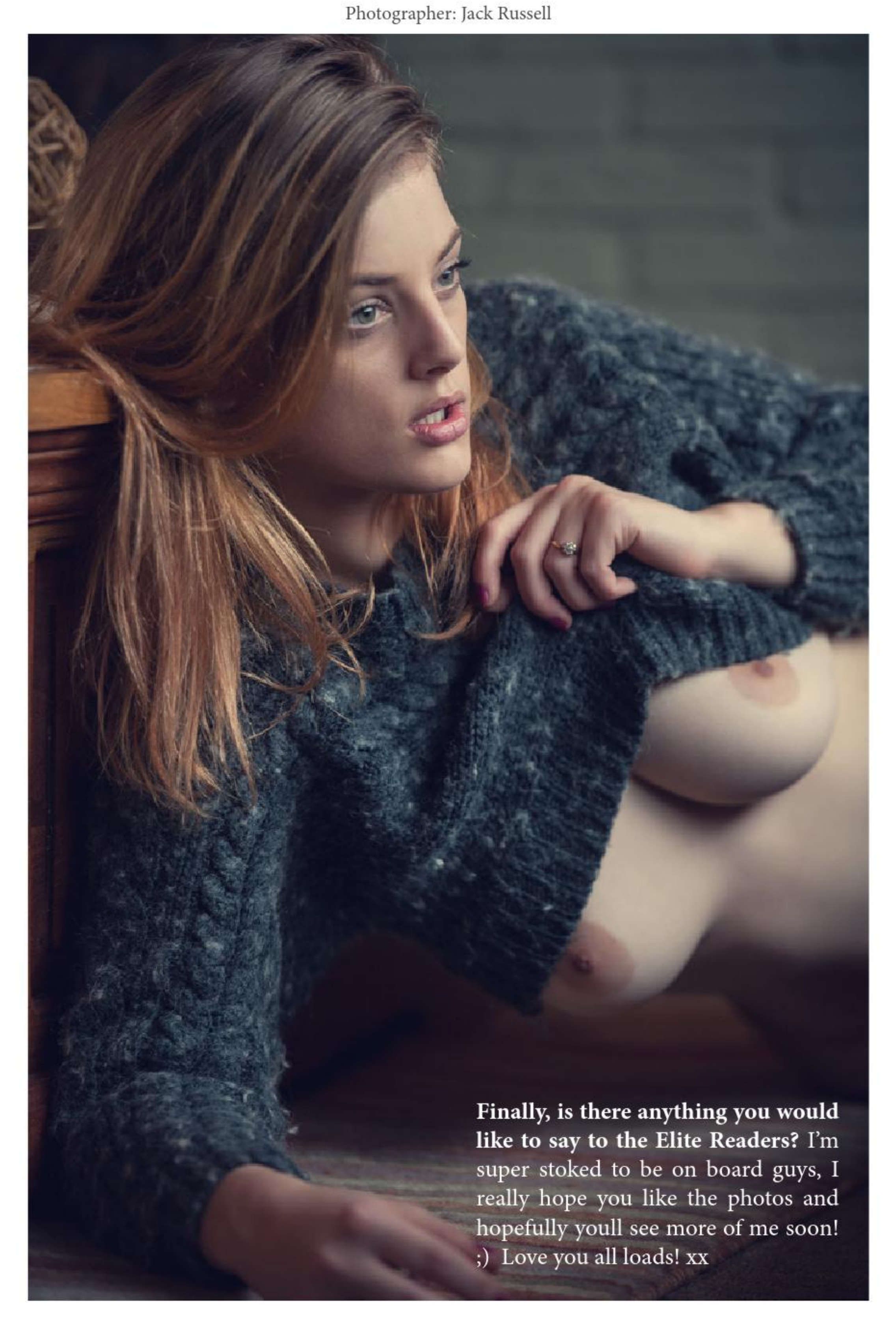

Finally, is there anything you would like to say to the Elite Readers? I'm super stoked to be on board guys, I really hope you like the photos and hopefully youll see more of me soon! ;) Love you all loads! xx

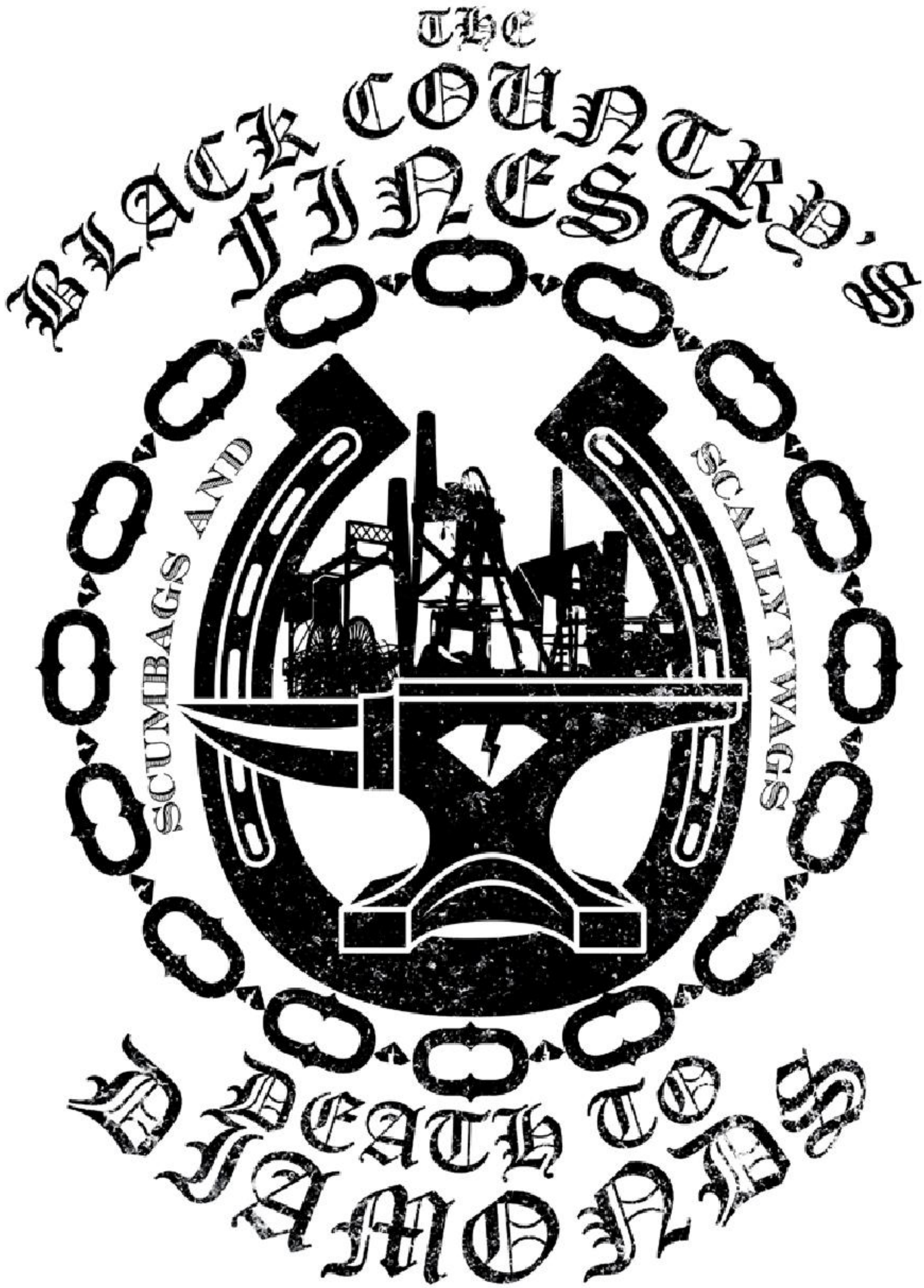

NEW RANGE NOW ONLINE

WWW.DEATHTODIAMONDS.COM

TIFFANY SMITH

POSSIBLY THE CUTEST ZOMBIE MAKER... EVER!

Photographer: Mike White

Photographer: Mike White

Hey Tiffany! Welcome to Elite, tell us a bit about yourself: Hi guys! I'm a model and special effects makeup artist in training, meaning I get to make people look like gory zombies and aliens each week. I'm also a big geek with films - John Wick was my favourite last year but I definitely think Suicide Squad is a 2016 contender!

We'll start with the burning existential question... What bra size are you? 32B, proud to be part of the itty bitty titty committee!

What was it like to work with Mike on this shoot? Mike White is a photographer I've worked with various times and I feel so at home with him because he's lovely and very down to earth. Every model looks beautiful after he's worked his magic.

What was your favourite part of the shoot? I just playing around with ideas - but mainly watching Mikes face after he tried my homemade iced coffee (definitely not a coffee lover).

What's your favourite part of your body and why? My favourite part of my body is my butt because it's peachy and makes me feel good about myself!

What's your favourite item of clothing? I should probably say something fashionable and stylish but really it has to be a jumper my best friend gave me because it's my go-to cosy item.

How did you come to become a model? I was scouted when I was 14, but had all that school stuff to do... but the same people got back in touch at the start of 2015 and I've been working my way up ever since working with awesome people.

Elite have HYPOTHETICALLY agreed to buy you some new underwear, where would you send us to get it? I think every girl would agree that Agent Provocateur lingerie is the dream. Yes please.

Yes or no, have you ever seen the film "The Empire Strikes Back"? Of course, who hasn't?

If your love life was an animal, which would it be? Definitely a wolf because I'm cute and caring but love to sink my claws in.

What's the weirdest location/prop you've had on a shoot? I think I've been quite lucky in that sense! Only slightly weird thing I've done is lie in a bath with perspex over me and a shower running on top of it which made me a tad claustrophobic.

How do you stay in such modelly perfect shape? Exercise? Diet? Good genes? Or luck? Haha I probably eat more junk food (Domino's texas BBQ and nachos are my faves) than any girl I know! Just down to a having a fast metabolism and good genes.

What do you like most about Elite? I love seeing all the powerful, body confident, hot alternative ladies do their thing!

Photographer: Mike White

Photographer: Mike White

WHAT'S A GUARANTEED TURN ON FOR YOU? HONESTLY I'D SAY MY BIGGEST TURN ON IS MAKING SOMEONE ELSE TURNED ON...

WHAT DOES IT MEAN TO YOU TO JOIN THE ELITE FAMILY? I'M EXCITED TO BE ALONGSIDE OTHER BEAUTIFUL MODELS AND CREATIVES IN THE ELITE TEAM AND LET PEOPLE GET TO KNOW ME MORE!

Photographer: Mike White

Finally, is there anything you would like to say to the Elite Readers? I hope you enjoyed reading me drone on about myself and I'm sure you'll see a lot more of me about this year! Stay humble xox

Photographer: Mike White

HATS
VESTS
T-SHIRTS
SWEATERS
ACCESSORIES
10%OFF
ONLINE ORDERS
WITH PROMO CODE
"ELITEFTW"
DOES NOT INCLUDE SHIPPING
MODEL: SCARLETT KEMPSON @scarlett_kempson
PHOTOG: JACK RUSSELL @jackrussell_photo
WWW.MURDERTRON.COM
FOLLOW US ON INSTAGRAM & TWITTER @MURDERTRON

UPRAWR

ALTERNATIVE CLUB NIGHTS

THE BEST PARTY EVER!

SHOTS · CARNAGE

FESTIVAL AFTER PARTIES

WWW.TOTALUPRAWR.COM

Uprawr music IS PROUD TO PRESENT

Available on iTunes

NUCLEAR BLAST

BURY TOMORROW

EARTHBOUND - AVAILABLE FROM WWW.BURYTOMORROW.CO - OUT NOW

Mariel
TC

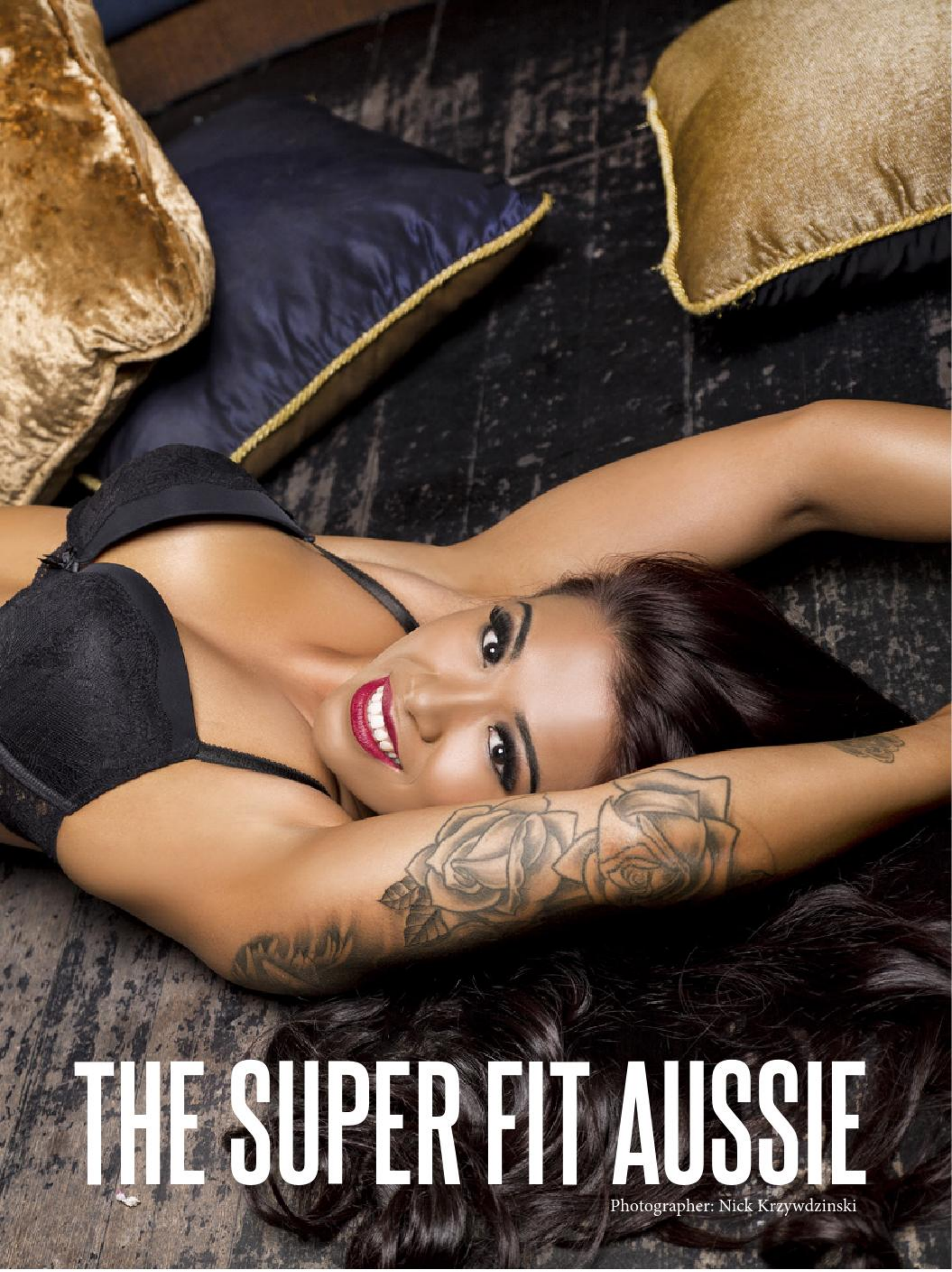

THE SUPER FIT AUSSIE

Photographer: Nick Krzywdzinski

Photographer: Nick Krzywdzinski

Hey Mariel! we'll start with the burning existential question... What bra size are you? Hey everyone! I am a 10C.

What was it like to work with the photographer on this shoot? Nick is one of the best photographers I've worked with. This shoot was easy and quick. He definitely knows his stuff.

What was your favourite part of the shoot? My favourite part of the shoot was being able to wear sexy lingerie and bend into positions I haven't done before. I love the James Bond-esque feeling of spice temple.

What's your favourite part of your body and why? My favourite part of my body would have to be the curve of my back and my booty. I love the curvature of the arch of my back and how it joins to my booty. I feel the arch and the booty is the most sexiest part of a woman.

What's your favourite item of clothing? Next to nothing is my fave, but when I'm out in public I'm usually in a tight pair of booty shorts and singlet.

What does it mean to you to join the Elite family? Great opportunity working with you guys. I really like the latest magazine material, shows your an innovator of the industry and hopefully look forward to working with you again.

Yes or no, have you ever seen the film "The Empire Strikes Back"? YES I watched the whole series back to back before watching the new one.

Photographer: Nick Krzywdzinski

ELITE HAVE HYPOTHETICALLY AGREED TO BUY YOU SOME NEW UNDERWEAR, WHERE WOULD YOU SEND US TO GET IT? HONEY BIRDETTE. I LOVE THE COLOUR OF THE LACE ON MY SKIN AND THE CUTS ARE AMAZING.

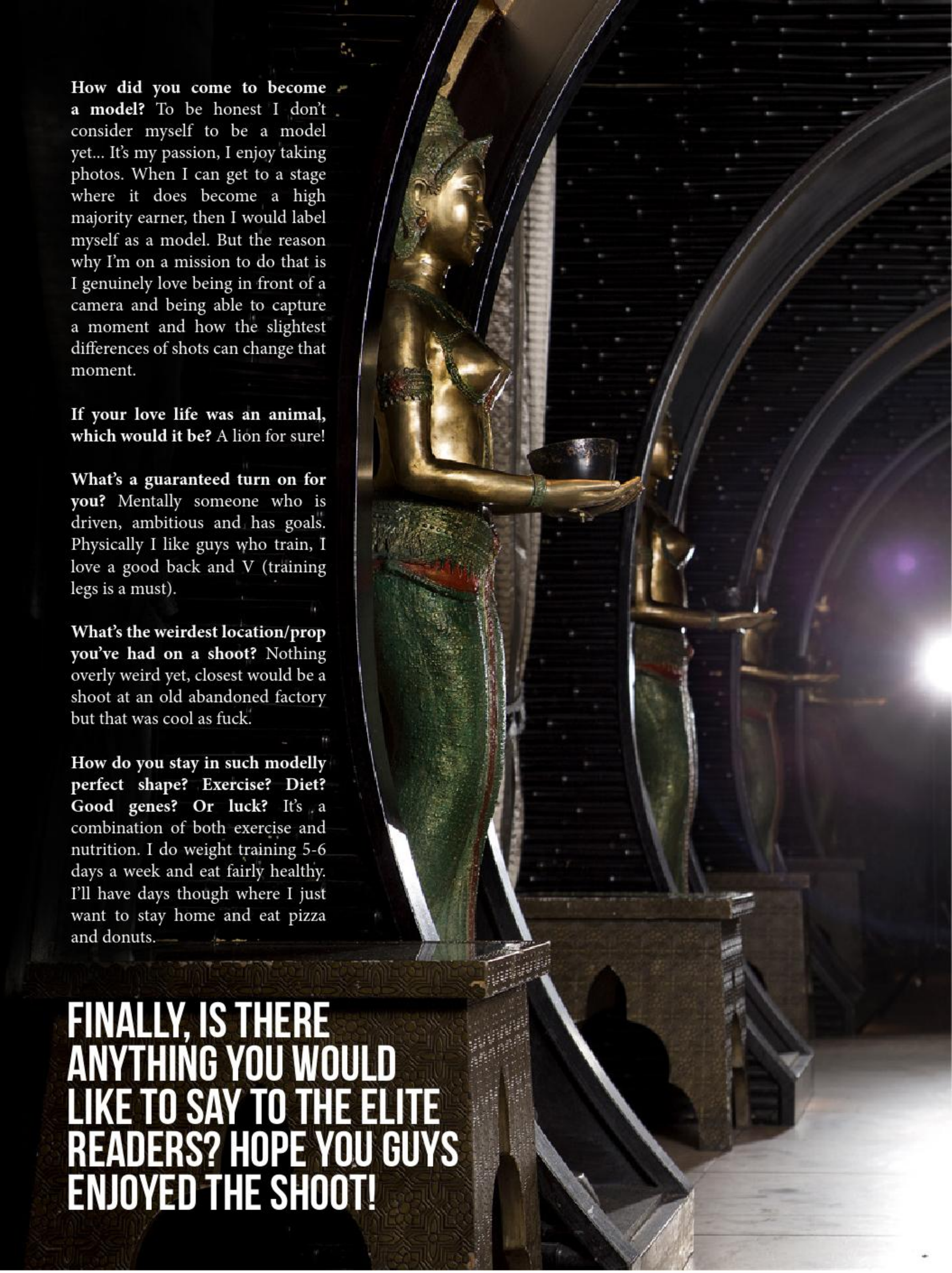

How did you come to become a model? To be honest I don't consider myself to be a model yet... It's my passion, I enjoy taking photos. When I can get to a stage where it does become a high majority earner, then I would label myself as a model. But the reason why I'm on a mission to do that is I genuinely love being in front of a camera and being able to capture a moment and how the slightest differences of shots can change that moment.

If your love life was an animal, which would it be? A lion for sure!

What's a guaranteed turn on for you? Mentally someone who is driven, ambitious and has goals. Physically I like guys who train, I love a good back and V (training legs is a must).

What's the weirdest location/prop you've had on a shoot? Nothing overly weird yet, closest would be a shoot at an old abandoned factory but that was cool as fuck.

How do you stay in such modelly perfect shape? Exercise? Diet? Good genes? Or luck? It's a combination of both exercise and nutrition. I do weight training 5-6 days a week and eat fairly healthy. I'll have days though where I just want to stay home and eat pizza and donuts.

FINALLY, IS THERE ANYTHING YOU WOULD LIKE TO SAY TO THE ELITE READERS? HOPE YOU GUYS ENJOYED THE SHOOT!

Photographer: Nick Krzywdzinski

CLASSIC STYLE, TR

GET **20% OFF** EVE
NOW WITH CO

GOODOLDB

ADITIONAL VALUES

RYTHING IN STORE
ODE '**ELITE20**'

OYS.CO.UK

SLACKJAW
- APPAREL -

Photographer: Damien Morley
Words: Richard Saunders

Photographer: Tripodski

Drop Dead Gorgeous SOPHOULLA

OUR GAMING QUEEN GRACES OUR COVER WITH HER WONDERFACE AND KILLER BOOBS!

Welcome back Sophoulla, how are you? I'm great thank you! <3

Seriously though, we're so thrilled to have you in Elite Sophoulla. Did you have fun shooting for us? Thanks! Of course! I always do.

What is like to grace our cover for the first time? It's awesome! Thank you for putting up with me enough to put me on the cover!

You always seem so effortless on camera, is it hard reinventing yourself for new features? Aw thanks! I don't really re-invent myself on purpose, I just get bored of my hair colour a lot :p

You're a avid gamer, what got you in to it all? I didn't really have many video games growing up and only really got into them when I started playing pokemon at about age 14 :)

With that in mind, if you could ideally come up with the best concept for a game, what would it be? I think it would be a mash up of Robot Unicorn Attack, Happy Wheels and Assassin's Creed. Does that even work? Idk.

What is your favourite game of all time? That's such a tough question! I can't pick one but I'll give you my top 3; Assassin's Creed, Life is Strange & Undertale <3

Photographer: Tripodski

Photographer: Tripodski

BAD BISH RAGS
NO BULL NECKLACE
£18.00

LUCERNE

Hey Lucerne, thanks for making a cameo! We always love featuring you, did you enjoy the shoot with Sophoulla? Thank you for having me! I very much enjoyed shooting with Sophoulla. She's a wonderful model and Creep Street is badass.

You are a great friend of Sophoulla, what do you think is her greatest quality? She is one of the most loving and caring people I know. Always makes me smile and she's obviously got amazing boobies, too.

Please say you're going to be coming back for a solo shoot soon? Of course! I always have a great time up North and love shooting with Elite.

Any last words for the Elite readers? Have a great day.

Something you do wear with aplomb is your incredible ink. You are starting to pull off quite a collection. What is your favourite piece? Well I just got back from visiting Miss Fernandez and she tattooed some beautiful Lana Del Rey lyrics on my fingers! I'd say they're my new favourite.

LOVE CHILD BOUDOIR KABBALA LACE BODYCAGE PLAYSUIT £50.00

Photographer: Tripodski

It was clear from your last feature you have a great set of boobs! If you had to choose your favourite pair of boobs, who's would they be? Definitely Lucerne's.

What is the most British thing you do? Complain about the weather.

You are without a doubt one of the coolest and nerdiest people we have met! Every time of the year seems exciting for you. You're always up to something. When is your chill time and what do you get up to? My chill time is in the evenings when I get high and watch YouTube videos. It's the bomb.

Someone once asked me to describe "amazing" in one word and I said Sophoulla. You're a definite icon of incredible. Do you see yourself as an amazing person? Not at all.

Inspiration is important to you, be it comics or books. What is inspiring you at the moment? I'm feeling pretty inspired by Lana Del Rey and The Weeknd at the moment. <3

Are you a homebird or someone that prefers a night on the town? Stay in forever.

Λαβέτε μόνο αυτό, σε υποχέιε

Photographer: Tripodski

Okay, a little quick fire round now Sophoulla, a madman with a loaded skunk's posterior breaks in a demands your choices between…

Long or short hair?
Both?

Ham or Cheese?
Both, together in a toastie.

Twitter or Instagram?
Both are my children, I can't choose.

Boobs or Bum?
Both, in my face.

LA or London?
6 months a year in each please :D

Circus or Cinema?
Cinema.

Bearded or clean shaved?
Bearded.

PS or Xbox?
Dumb question. PlayStation!

Photographer: Tripodski

It's been a pleasure Sophoulla. What are you up to after this interview is done? I'll probably be watching YouTube videos.

Have you got a message for your masses of fans and our lovely Elite readers? Keep on truckin'

SMALLVICTORYCL

GET 20% OFF EVERYTHING IN STORE
NOW WITH CODE 'ELITE20

KRISTEN AND THE WOLF

Photographer: Drew Piester | MUA: Donald Williams

Hey Kristen! Welcome to Elite, tell us a bit about yourself: Hey! I live life on the edge I'm ready for anything and everything at any moment. I don't know anything about the norm and honestly I don't want to. A lot of people say they've had a hard life but I promise half of those people couldn't have live the life I have and been able to survive. I'm an outlaw I never play by the rules, never have never will, I'm nomadic, I go from town to town wondering about the lands.

I am 22 years old, my birthday is February 28th that makes me a pisces and pisces ruling planet is Neptune that makes me a daughter of Neptune a Demi-God. I love everything about the ocean and sea I'm positive that I am a mermaid, I'm married to the sea and i have never felt another feeling in the world like the one surfing has brought to me or just being out at sea in general

I'm most definitely a wild child. I learned how to ride my motorcycle at 18 then at 21 I rode to sturgis with my wolf child Arcticus... we have traveled over 15 states together but our adventures have just begun. He's my soulmate, he knows me better than anyone and we can't leave each others side I bring him everywhere with me besides work.

How long have you been modelling? Since I graduated high school, I wanted to get into acting so I had to get face shots but everyone wanted to charge me hella money so at my university there are a lot of photo journalist students/photography majors, I approached them stating my problem with professional photographers and they (Naveenpm) had a problem finding people willing to giving up their free time.

He than started approaching me every time he had a project or Idea I went with it, giving my own input such as can my dog be in the shoots? Can we shoot at this amazing forestry area I know so on so forth.

What was it like to work with the photographer on this shoot? I'm so used to Drew Piester that when we shoot its just like were hanging out instead of grabbing a bite to eat/drink or shopping we're making our own art together. I feel like we have a very Paul McCartney and John Lennon relationship without him I couldn't make or think of the art we have by myself

What was your favourite part of the shoot? Hanging out with Drew and Arcticus and creating more art for my fans and people alike to enjoy.

Tell us about 'the wolf': His name is Lupus Arcticus but I call him Arcticus for short. I named him Lupus Arcticus after the scientific name which is latin for Arctic Wolf. He LOVES the snow it's so funny he gets so much energy from the cold. He loves when you throw snow in his face, he'll run around you super fast come back for you to do it again and he will just do that over and over. He's a Siberian husky, just a huge one so that's why I refer to him as a wolf.He loves to pull me on my long board and in the snow on my sled or snowboard. When I go down slopes he's always running right next to me it's one of the best feelings in the world.

I have the best sidekick I could ever ask for. When he was 1, I was on Craigslist looking in the free section and there he was with his cousin (a very small black and white husky) she looked fine and was treated fine, so she wasn't locked up in a cage outside like Arcticus was. I didn't plan on getting a dog I just saw how terrible the dog (Arcticus) was living in the pictures, he wasn't even all white when I saw him, I didn't even know he was all white til I bathed him. He was covered in his own feces and mud, he had fleas, ticks and worms and you could see his ribs. He always charged and bit everyone, so the farmer I picked him up from said either someone had to take him or he was going to shoot him because of his biting and charging. So I took him just so he wouldn't be shot I didn't even want to keep him I just wanted to make sure he wouldn't die. I tried to find a home for him but he can't be around kids or smaller animals, so it made it that much harder to find a grown dog that bites a home, that's when I completely felt for him. I knew he needed me and I remembered how I was treated and no one or any living creature deserves to be treated like an object. I worked with him non-stop taught him how to walk on a leash, not to run away, how to use stairs, all the basic commands and more he's the most loyal sweetest dog you'll ever meet. He used to not let anyone touch him, now he demands to be stroked, he's a completely different dog from the one I picked up off the farm in a cage. Now he's my soulmate and makes me happy no matter how sad or angry I could ever be, he's always so thrilled to see me no matter what. He's the love of my life.

What's your favourite part of your body and why? My face because I can have so many different looks depending on my make up and hair... and my face goes along with every look. I've tried classy, sporty, punk, girly any look I've tried my face has made them all possible

Calvin Klein
Calvin Klein

Photographer: Drew Piester

What would you like Elite readers to take away from your pictures in our illustrious mag? I was raised by wolves kind of like a Jungle Book reference. That I was born free and raised wild, not in actuality but me saying I was raised by wolves I mean I have a lone wolf mentality. I'd rather live alone than in a pack. I'm usually kicked out of any social group of people or any type of human civilization.

Calvin Klein
Calvin Klein
Calvin Klein

Photographer: Drew Piester

What's a guaranteed turn on for you? Sex, drugs and rock n roll, traveling motorcycles and Disney shit (like Disneyland).

Calvin Klein

On a scale of one to ten, how good looking are you? I thinkI'm like an 8.5 only because I'm not tall. If I was like 5'8 or taller I'd def be a 10.

If you could model for any brand, product or company, which would it be and why? Christian Benner I love his leather jackets, band tees and leather pants. His line is like what I dream to look like everyday. He somehow took my idolized look and made it a reality

What's your favourite song currently? I have a few right now... sucks I have to pick just one@ I think I have to pick Often by The Weeknd or Ride The Lightning by Metallica.

Describe your perfect photoshoot: Out in the desert with flames and fire, with an eagle on my arm and soaring above me with my motorcycle and a lots of leather and very little clothes more tats and Arcticus of course.

How do you stay in such modelly perfect shape? Exercise? Diet? Good genes? Or luck? Definitely not luck psh I wish! I work out everyday. We (Arcticus and myself) go for an hour/ mile jog, then I go to the gym everyday for a minimal of 30 mins. I don't eat any fried foods, fast food or preservatives, I try to stick to a very strict diet. I like to follow inspirational folks on Instagram to keep me going! My number one influence is The Rock for sure, then Arnold Schwarzenegger.

What do you like most about Elite? You guys cover everything and anything. You always have the best models and articles and relate to our generation so well. I couldn't ask for a better magazine for the millennial's.

Photographer: Drew Piester

Calvin Klein
Calvin Klein

Photographer: Drew Piester

Finally, is there anything you would like to say to the Elite Readers? Be the animal you were born to be. Don't be a sheep because our government makes you be a sheep, be the lion with the roar you were born with, show the wolf from inside. Free the wild within you.

GET SOME DETH IN YOUR LIFE

WWW.DETHKULT.CO

W W W . D E T H K U L T . C O

東京刺青®
TOKYOTATTOO

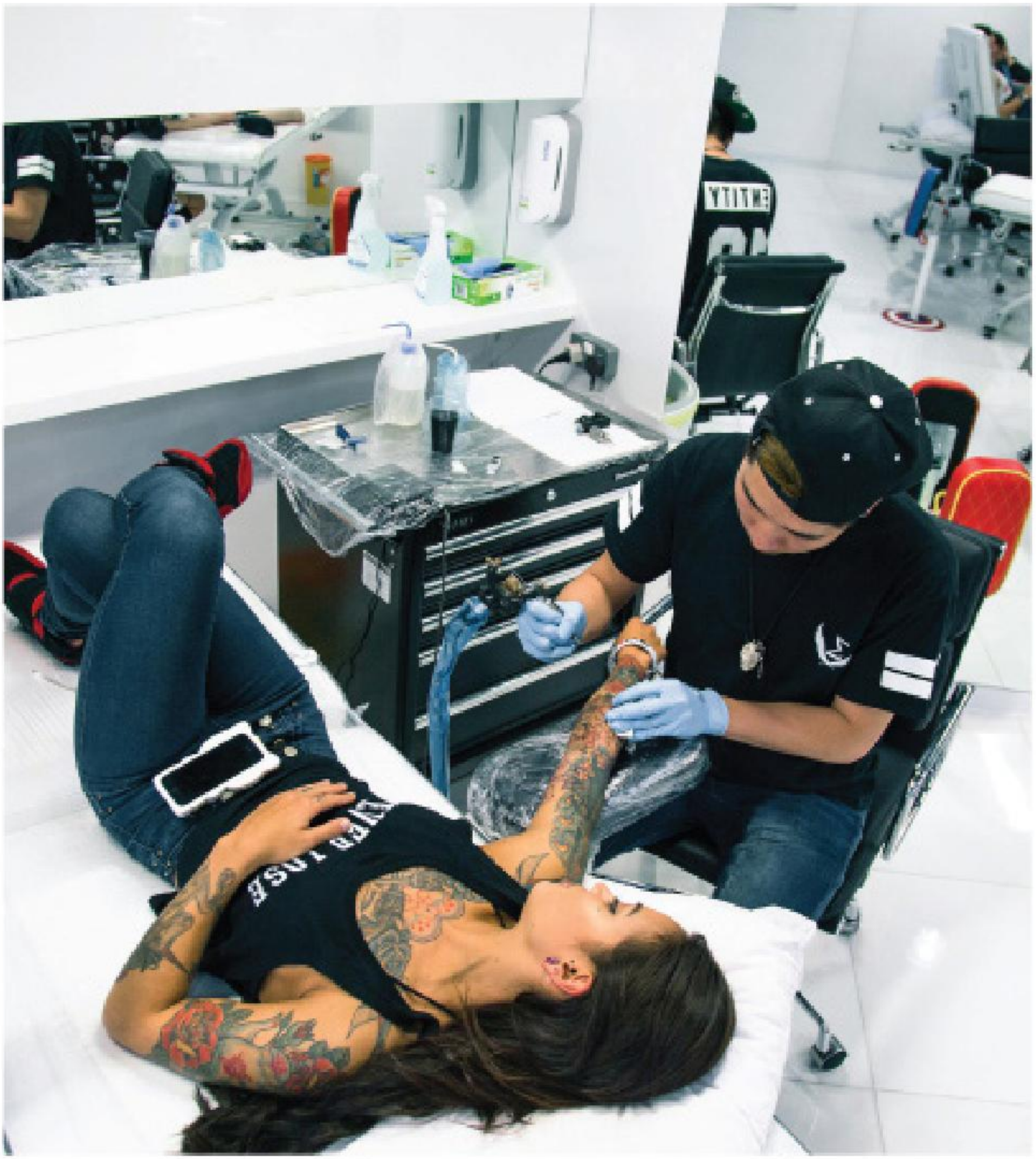

13 THE COURTYARD
MONTPELLIER
CHELTENHAM
OPEN MON - SAT 10AM - 7PM

Download our app

01242 300165
www.tokyotattoo.co.uk

DANNIKA PRESENTS BEDROOM BEHAVIOR

EMOTICON PASTIES
$10.00

SIGNATURE BOYSHORT
$14.00

VIXEN CAGE BRALETTE
$59.00
VIXEN PLAYSUIT
PURPLE $119.00
VIXEN CAGE THONG
$29.00

SIGNATURE BOYSHORT
$14.00

Photography
20 % OFF
EVERYTHING
VOUCHER CODE
ELITE
WWW.CAMILLYCLOTHING.COM
Camilly

CHILLI CHAPEL

Hey Chilli! Welcome to Elite, tell us a bit about yourself: Hello! I'm affectionately named after my little dog Chilli chops! I was looking for a pseudo name when I first started modeling and I had red hair but there were already lots of Scarlet's etc, so I decided Chilli's are red and I love my dog so I'll call myself Chilli. As well as modeling I also own my own wig, human hair and beauty business which is so much fun, my fella loves it as he comes home to a different woman every night! I live in a little town in Shropshire and I am not a morning person.

How long have you been modelling? Nearly 3 years. I kind of got into modeling by accident, I took part in a TV program on Channel 4 and was spotted from that and it kind of went from there.

What was it like to work with Chris on this shoot? I had been wanting to shoot with Chris for a while as I like his style, It's less polished and more gritty than the work I had done before so I was good to finally set a date. Chris was really easy to work with, he listened to my ideas and the shoot was really relaxed which is always good.

What was your favourite part of the shoot? Getting there! I got totally lost in Birmingham for an hour and nearly had a meltdown, there were so many cars and they were all beeping me because I drive like a granny and have the directional sense of a two year old. Also when I did eventually get there Chris had put the heater on in the changing room so I wouldn't be cold (what a gent).

What's your favourite part of your body and why? I like my lips as they are naturally full but I also love my boobs.

On a scale of one to ten, how good looking are you? That's a tough one, I'd say probably a 7 but once you know me you love me or hate me so I may gain or loose a few points there!

If you could model for any brand, product or company, which would it be and why? That's easy…. Chilli Chapel! I own my own wig and hair business. It means I have the freedom to choose how the brand is represented and I can be as crazy with the shots as I like. I love big glamorous shots with a sexy twist!

You're hosting an Elite sponsored jelly wrestling competition. Which four celebrity combatants will you book and why? Ooh now that's a tough one. Ronda Rousey because she's a bad ass. Lindsey Lohan because Mean Girls is one of my favourite ever films but I reckon she be good laugh to have a pint with after. Jeffree Star because he could do my make up and finally Brad Pitt, but we mustn't talk about Fight Club!

Photographer: Chris Beasley

Photographer: Chris Beasley

What's your favourite song currently? This one shocked me myself, I was in the car bopping away listening to a song and thinking oh I quite like this then at the end the Nick Grimshaw said it was 'What do you mean' by Justin Beiber……I'm a Beleiber. I wish it was something cool and edgy but that would be a lie! And I also like Mallory Knox.

What would you like Elite readers to take away from your pictures in our illustrious mag? That versatility is a good thing, you don't have to live up to anyone's expectations other than your own.

What's a guaranteed turn on for you? A man that acts like a Gentleman, there is a lot to be said about a man that opens doors for you, walks on the outside of the road and wears a good suit!

Describe your perfect photoshoot: Oh now that's a tough one. I've got so many ideas I have yet to shoot but I think it would involve huge hair, expensive lingerie, a throne and lots of animals. I also have lots of shoots planned that I am looking forward to, in the next few weeks. I am working with the clothing designer, House of Priory, which is always fun as their clothes are awesome and I basically live in the new tracksuit they sell.

How do you stay in such modelly perfect shape? Exercise? Diet? Good genes? Or luck? I've not always looked after myself and about 5 years ago I was a size 18-20 and it was effecting my health so I decided to change my life and lost 7 stone. Last year I found a passion for exercise. I like lifting heavy things! I go to the gym twice a day 5 times a week now and hate to admit it but am probably a bit of a gym wanker now haha. I still love my food though, but have learnt it's all about balance, no more McDonalds 4 times a week.

Photographer: Chris Beasley

What do you like most about Elite? I like that fact that you guys have a community that includes some of the hottest women around!

Finally, is there anything you would like to say to the Elite Readers? Life is too short to wait around for good things to happen, get out there and make it happen… preferably in a Chilli Chapel wig ;)

DESIGNED & PRODUCED
IN GOOD OLD BLIGHTY

Growland Grandeur
tm
TRADE
MARK
SALE!
T-SHIRTS FROM JUST £10
-Jolly Good Apparel-
www.growlandgrandeur.com

20% OFF

CODE: ELITE

DIAMONDSANDDUSTERS.CO.UK

PHOTOGRAPHY CREDITS @TRIPODSKI @ELITEONLINEMAG

Chayse Black
Photographer: ATOM

Hey Chayse! Welcome to Elite, tell us a bit about yourself: Hello, I'm a 23 year old travelling foodie, ceramicist and internet naked person. I speak fluent sarcasm, and dislike social events.

What have you been up to since we last saw you? My new site chaysexs.com launched! (Warning - VERY explicit content).

What was your favourite part of the shoot? Catching up with the team! Guilty of talking more than shooting...

What's your favourite part of your body and why? I am ambivalent about my body.

On a scale of one to ten, how good looking are you? I'd consider myself an acquired taste, that's putting it politely.

If you could model for any brand, product or company, which would it be and why? Lelo, Chakrubs, Bordelle or Fleet Ilya because I love their products, or American Apparel because I love their image

What's your favourite song currently? Green and the Blue by Fink.

What would you like Elite readers to take away from your pictures in our illustrious mag? Enjoy them! We had a great time making them for you.

Describe your perfect photoshoot: Unique location, probably involving a body of water and a floaty transparent dress.

Photographer: ATOM

WHAT'S A GUARANTEED TURN ON FOR YOU? THERE ISN'T ONE, IT TAKES A COMBINATION OF A MANY GREAT NUMBER OF THINGS.

Photographer: ATOM

Photographer: ATOM

How do you stay in such modelly perfect shape? Exercise? Diet? Good genes? Or luck? I just don't think about it. Sometimes I eat well and exercise, sometimes I sit on the sofa all weekend and eat junk food.

What do you like most about Elite? The editor! He has a great attitude, he never has a bad word to say about anyone and he loves food as much as I do.

Finally, is there anything you would like to say to the Elite Readers? Enjoy the rest of the issue, have something delicious for lunch today, tell the girl you love her.

Photographer: ATOM

THE BAD

Photographer: Jack Russell

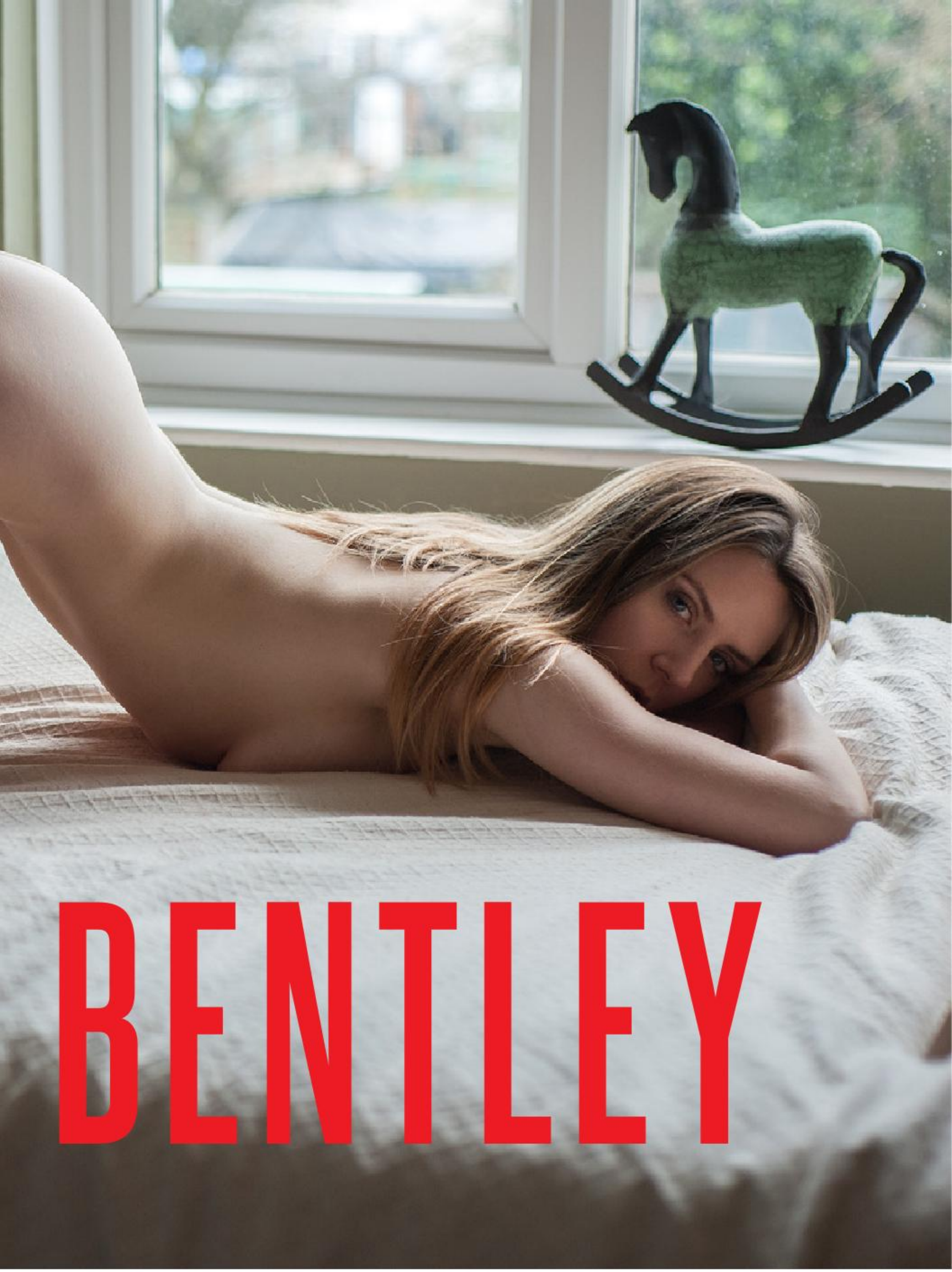
BENTLEY

Photographer: Jack Russell

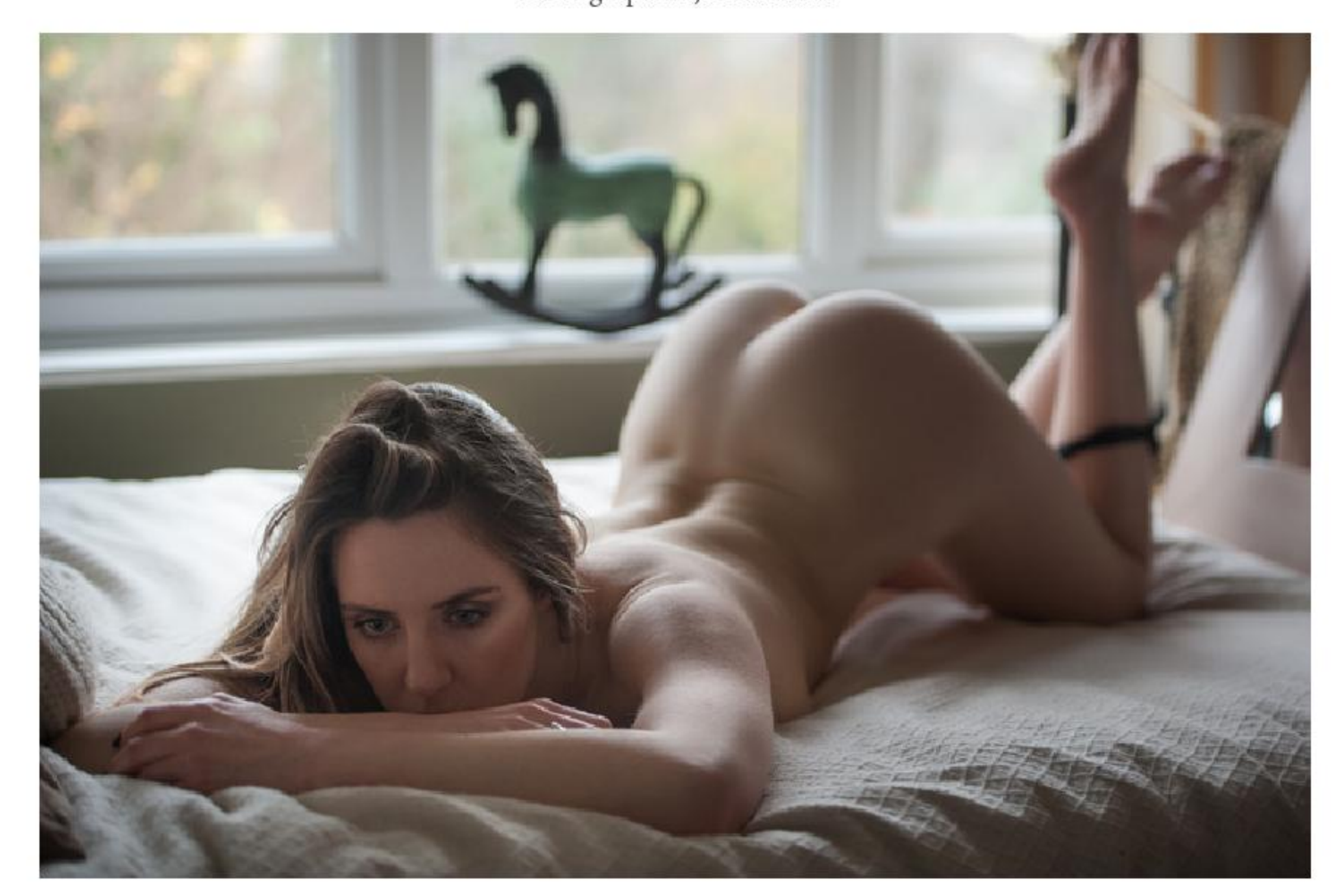

Hey Sam! Welcome to Elite, tell us a bit about yourself: Hey Elite, well my names Samantha, I've been in front of the camera for 10 years, I've won multiple AVN awards and female performer of the year 3 years in a row in the UK, I'm a penthouse pet and I've been in Game Of Thrones. I work my butt off. I love animals, especially my pug Fang, oh and I DJ and play classical piano. I'm a busy girl!

What have you been up to since we last saw you? I just got back from the states where I was collaborating with a clothing line called Read the Label and signing for porn Giants Evil Angel in Vegas for AVN! I also just released a mixtape with Munitio headphones and tomorrow morning I'm taking a little break and heading to Iceland.

What was it like to work with Jack on this shoot? Jack was great, I've wanted to shoot with him for ages! We got on really well and I hope he'll shoot me again!

What was your favourite part of the shoot? The part where I got to eat marshmallows.

What's your favourite part of your body and why? My eyes or my legs. I have huge blue eyes and long bambi legs...

On a scale of one to ten, how good looking are you? 0.

green
Shreddies
GET THE FUNK OUT!

OSTMAN
ZAFORA
Colmans

If you could model for any brand, product or company, which would it be and why? I'd kill to work for Vivienne Westwood. She's a British icon and her style is so 'fuck you' and weird. I shot with her brother and was massively star struck.

You're hosting an Elite sponsored jelly wrestling competition. Which four celebrity combatants will you book and why? Amanda Seyfried, Emily Ratajowski, Jennifer Lawrence and Nicki Minaj. Because I'd love to see them all naked and covered in jelly.

What's your favourite song currently? Alison Wonderland - u don't know

What would you like Elite readers to take away from your pictures in our illustrious mag? I'd love for everyone to be interested enough to check out my music and other ventures... Or watch my porn

Photographer: Jack Russell

PHOTOGRAPHER: JACK RUSSELL

WHAT DO YOU LIKE MOST ABOUT ELITE? IT'S A COOL AND ORIGINAL MAG WITH SUPER HOT NAKED GIRLS! WHAT'S NOT TO LIKE! IT'S ONE OF THE ORIGINAL ONLINE LADS MAGS. IT'S RESPECTED!

FINALLY, IS THERE ANYTHING YOU WOULD LIKE TO SAY TO THE ELITE READERS? JUST HEY GUYS, PLEASE CHECK OUT MY MIXES *SOUNDCLOUD.COM/SAMANTHA-BENTLEY*

Photographer: Jack Russell

What's a guaranteed turn on for you? Intelligence, humour, tattoos and neck biting.

Describe your perfect photoshoot: I love the gritty Terry Richardson type stuff.

How do you stay in such modelly perfect shape? Exercise? Diet? Good genes? Or luck? Sex. Lots and lots of sex. And yoga. And also I worry a lot so nervous energy.

UPRAWR

ALTERNATIVE CLUB NIGHTS

THE BEST PARTY EVER!

SHOTS

CARNAGE

FESTIVAL AFTER PARTIES

WWW.TOTALUPRAWR.COM

Uprawr music IS PROUD TO PRESENT

Available on iTunes

NUCLEAR BLAST

BURY TOMORROW

EARTHBOUND - AVAILABLE FROM WWW.BURYTOMORROW.CO - OUT NOW

-NEW RANGE AVAILABLE NOW-
SLACKJAW
APPAREL

WHAM BAM, THANK YOU
FRANK!
Photographer: Creative Instincts

Hey Fran! Welcome to Elite, tell us a bit how long have you been modelling? I started years ago but had to take a bit of a break over the last couple of years. So this is me getting back in the saddle!

What was it like to work with the photographer on this shoot? Glenn is amazing! We had such a laugh, can't wait to work with him again.

What was your favourite part of the shoot? Erm... Ordering the biggest pizza half way through the shoot!

What's your favourite part of your body and why? Probably my tongue just because of the multiple piercings which I've not seen anyone else with, so it's a bit different.

On a scale of one to ten, how good looking are you? Oh god, like a 4 with the right filter!

If you could model for any brand, product or company, which would it be and why? It would have to be Nike or Adidas, I'm not a girlie girl, I live in my trainers!

You're hosting an Elite sponsored jelly wrestling competition. Which four celebrity combatants will you book and why? Taylor swift - she seems a little bit cray and up for a laugh and I want her to be my friend! Kendra wilkinson - she a bit of a tomboy and would have no problem getting stuck in. Cameron Diaz - again I think would be up for a proper laugh and she's hot! Leonardo DiCaprio - let's face it, the guys a legend and deserves to be covered in jelly with these gorgeous ladies!

What's your favourite song currently? Am I allowed to say Justin bieber?!

What's a guaranteed turn on for you? If a guy can make me laugh I'm happy, nothing if more attractive than someone who makes me laugh.

Describe your perfect photoshoot: Pizza?! Only joking... Kinda! A perfect photoshoot would be relaxed, fun, ideally inside in the warm! Although beach shoots are always a good look.

How do you stay in such modelly perfect shape? Exercise? Diet? Good genes? Or luck? I'm a performer so that's all pretty active and keeps me in shape. Before a shoot I'll properly diet but generally I eat what I want. All veggie though!

What do you like most about Elite? The ridiculously gorgeous girls! They're all so unique, I love that.

Photographer: Creative Instincts

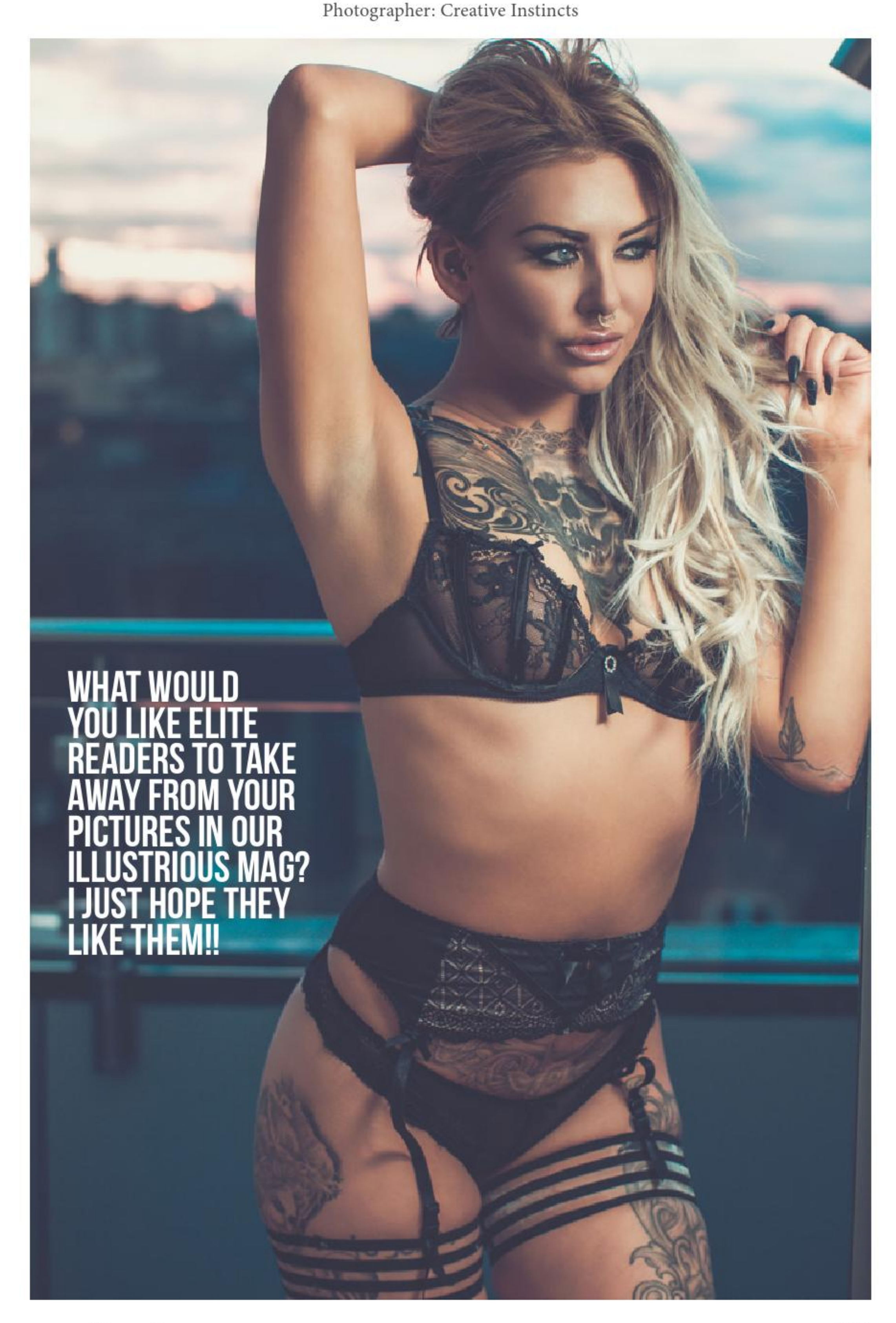
WHAT WOULD
YOU LIKE ELITE
READERS TO TAKE
AWAY FROM YOUR
PICTURES IN OUR
ILLUSTRIOUS MAG?
I JUST HOPE THEY
LIKE THEM!!

FINALLY, IS THERE
ANYTHING YOU WOULD
LIKE TO SAY TO THE
ELITE READERS? THANKS
FOR READING FOLKS ;-)

東京刺青®
TOKYOTATTOO

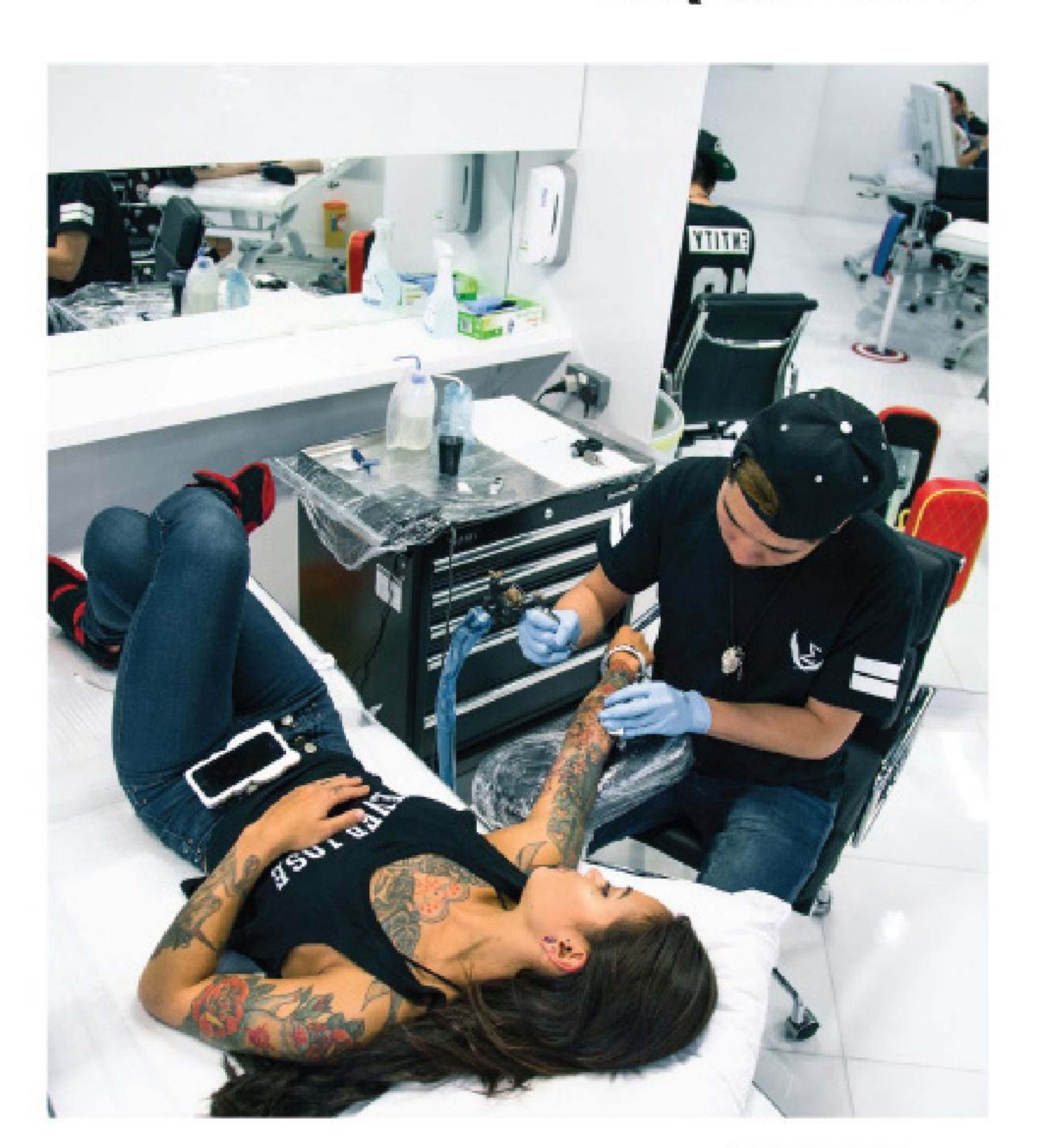

13 THE COURTYARD
MONTPELLIER
CHELTENHAM
OPEN MON - SAT 10AM - 7PM

Download our app

01242 300165
www.tokyotattoo.co.uk

STAY
SHARP
CLOTHING CO.
STAY
SHARP

WE LAIKA A LOT

Photographer: Tripodski

Hey Laika! Welcome to Elite, tell us a bit about yourself: Hey everyone! I'm Scottish, I'm an animal lover and I love a good nap!

We'll start with the burning existential question... What bra size are you? 34B babies!

What was it like to work with Tripodski on this shoot? Tripodski is my absolute fave! Always a pleasure to work with him!

What was your favourite part of the shoot? Tripodski's awesome singing... He has the voice of an angel, I swear!

What's your favourite part of your body and why? Hmm... Maybe my feet? Theyre a size 3 and kinda cute. haha!

What's your favourite item of clothing? Anything that's warm and cozy!

Photographer: Tripodski

What does it mean to you to join the Elite family? I absolutely love being part of a family full of hot babes!

How did you come to become a model? Through a random post on Facebook, I think? It was a few years ago now.

Elite have HYPOTHETICALLY agreed to buy you some new underwear, where would you send us to get it? MALICE Clothing for sure! Their stuff is to die for!

Yes or no, have you ever seen the film "The Empire Strikes Back"? Erm... I think so?

How do you stay in such modelly perfect shape? Exercise? Diet? Good genes? Or luck? Haha.. It's definitely luck! I have the worst diet ever!

What do you like most about Elite? I always have such a giggle when we work together!

Photographer: Tripodski

IF YOUR LOVE LIFE WAS AN ANIMAL, WHICH WOULD IT BE?
A RABBIT... I'LL LET YOU FIGURE OUT WHY... AHA!

Photographer: Tripodski

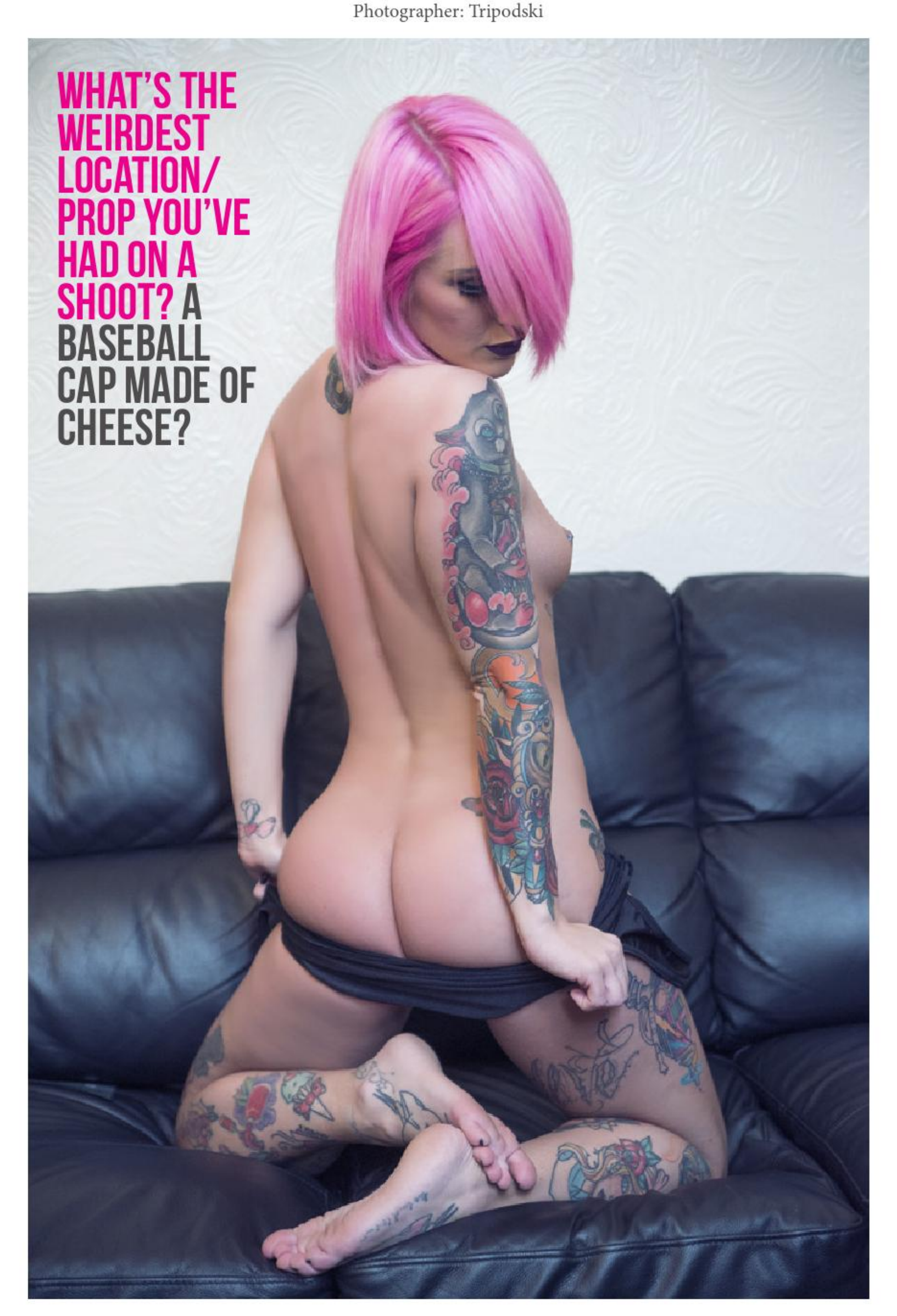

WHAT'S A GUARANTEED
TURN ON FOR YOU?
KISSING MY NECK.. UGH!
Photographer: Tripodski

FINALLY, IS THERE ANYTHING YOU WOULD LIKE TO SAY TO THE ELITE READERS? AS ALWAYS, THANKS FOR HAVING ME. SEE YOU AGAIN SOON! X

Photographer: Tripodski

DETH KULT
WWW.DETHKULT.CO